

PROJECT NAME: SWAM SKY

Sola To Gota Road, Nr Shreeji Party Plot, Gota, S G Highway, Ahmedabad



Property Type:	Flat/Appartment
Builder Name:	Shambhavi Corporation
Locality:	Gota
City:	Ahmedabad
State:	Gujarat
Project Price (Onwards):	Price On Request
Availability:	01-03-2025
Project Type:	Ongoing
Sample House Ready:	No

Property Facilities:	CCTV Camera	Wash Room	Vastu Compliant
Building Amenities:	CCTV Camera	Garden	Fire Safety
	Lift	Gym	Power Backup
	Security	Club House	

Project Data:

Flat Size :	643 - 841 sqft	Allocate Parking :	yes
-------------	----------------	--------------------	-----

PROJECT DETAILS

Sr. No.	Type	Constructed Area (SBA)	Area Unit	Parking
1	2 BHK	643	Sq. Ft.	1
2	3 BHK	841	Sq. Ft.	1

- Stamp duty, Registration charges, Legal charges, Auda, Electricity, Corporation, Parking and all other extra charges shall be borne by the purchaser.

- GST, TDS and any other taxes levied in future shall be borne by the purchaser.

PROPERTY PHOTOS

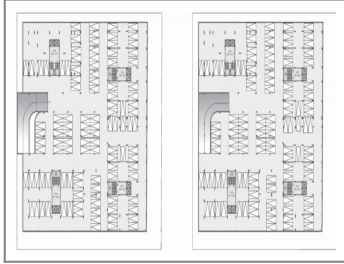
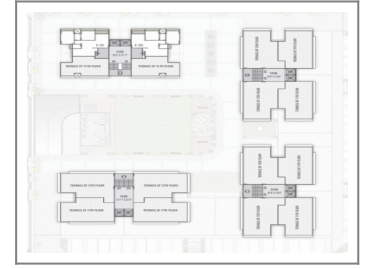

Note : All visuals, images, facilities and other details shown here are for presentation only and are subject to change by the builder/developer/owner without any obligation.

Disclaimer : smartworld.com/ is a online Real Estate platform for Seller and Agent/Broker/Customer/Buyer to facilitate their real estate needs. P MART cannot control any transactions between the Seller and the Agent/Broker/Customer/Buyer. Properties details displayed on the smartworld.com/ website are for informational purposes only. Information regarding real estate projects including property/project details, by various Builder(s)/Developer(s)/Broker(s) who have advertised their property/project. Nothing contained herein shall be deemed to constitute legal advice, solicitations, marketing, offer for sale, invitation to offer, invitation to acquire by the developer/builder or any other entity. P MART shall neither be responsible nor liable to mediate or resolve any disputes or disagreements between the Seller and Agent/Broker/Customer/Buyer. Hereby we strongly advised to visit the relevant RERA website before taking any decision based on the contents displayed on the website.