

### PROJECT NAME: ELENZA GREENS GREENWOOD

Fp No. 14, Of T.p.s. No. 3, Draft Sanctioned (op. No. 14) Moje Ghuma, Shela, Ahmedabad



Property Type:	Flat/Appartment
Builder Name:	Elenza Greens Projects Llp
Locality:	South Bopal
City:	Ahmedabad
State:	Gujarat
Project Price (Onwards):	62.1Lac
Availability:	31-12-2025
Project Type:	Ongoing
Sample House Ready:	No

Property Facilities: CCTV Camera

Building Amenities: CCTV Camera Power Backup Yoga Room

#### Project Data:

Flat Size : 1725sqft

### PROJECT DETAILS

Sr. No.	Type	Plot Area (SBA)	Area Unit	Parking
1	3 BHK	1725	Sq. Ft.	1

- Stamp duty, Registration charges, Legal charges, Auda, Electricity, Corporation, Parking and all other extra charges shall be borne by the purchaser.

- GST, TDS and any other taxes levied in future shall be borne by the purchaser.

## PROPERTY PHOTOS

---

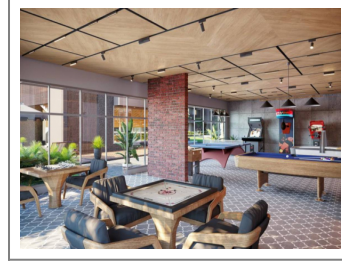
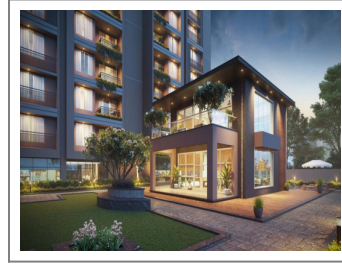

**Note :** All visuals, images, facilities and other details shown here are for presentation only and are subject to change by the builder/developer/owner without any obligation.

**Disclaimer :** [smartworld.com/](http://smartworld.com/) is an online Real Estate platform for Seller and Agent/Broker/Customer/Buyer to facilitate their real estate needs. P MART cannot control any transactions between the Seller and the Agent/Broker/Customer/Buyer. Properties details displayed on the [smartworld.com/](http://smartworld.com/) website are for informational purposes only. Information regarding real estate projects including property/project details, by various Builder(s)/Developer(s)/Broker(s) who have advertised their property/project. Nothing contained herein shall be deemed to constitute legal advice, solicitations, marketing, offer for sale, invitation to offer, invitation to acquire by the developer/builder or any other entity. P MART shall neither be responsible nor liable to mediate or resolve any disputes or disagreements between the Seller and Agent/Broker/Customer/Buyer. Hereby we strongly advised to visit the relevant RERA website before taking any decision based on the contents displayed on the website.